

DRAWING NUMBER:

16206

01

A

Neal Cockerfen
Chief Officer (Organisational Change)
Pŵr Swyddog (Newid Setylddolo)



County Hall, Mold, CH7 6NF.
www.flintshire.gov.uk
Neuadd y Sir yr Wydderug, CH7 6NF.
www.sir.yfflint.gov.uk

ENGINEERING SERVICES



JOB NUMBER:

DACDIV GROUP:

DRAWN BY:

CHECKED BY:

SCALE:

1 : 200

NATIONAL GRID REF:

STATUS:

HM

SJP

AMENDMENTS:

DATE

DRAFT

LAST EDIT DATE:
Aug 2016

DRAWING NUMBER:

BUCKLEY
HOUSEHOLD WASTE RECYCLING
CENTRE
PROPOSED LAYOUT

16206

01

A

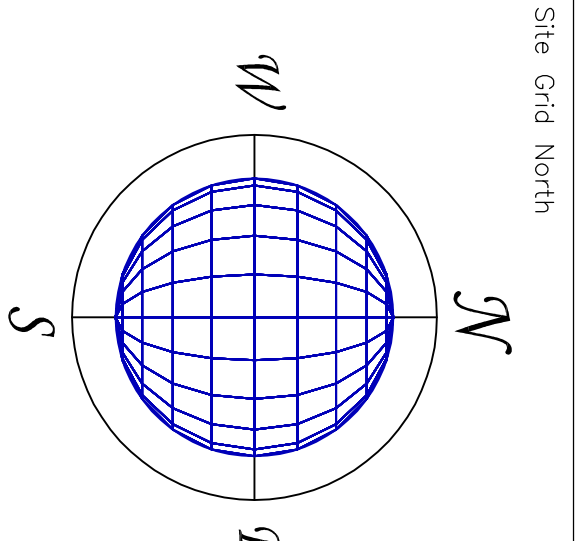

Site Grid North

Symbols/Abbreviations (Where Applicable).

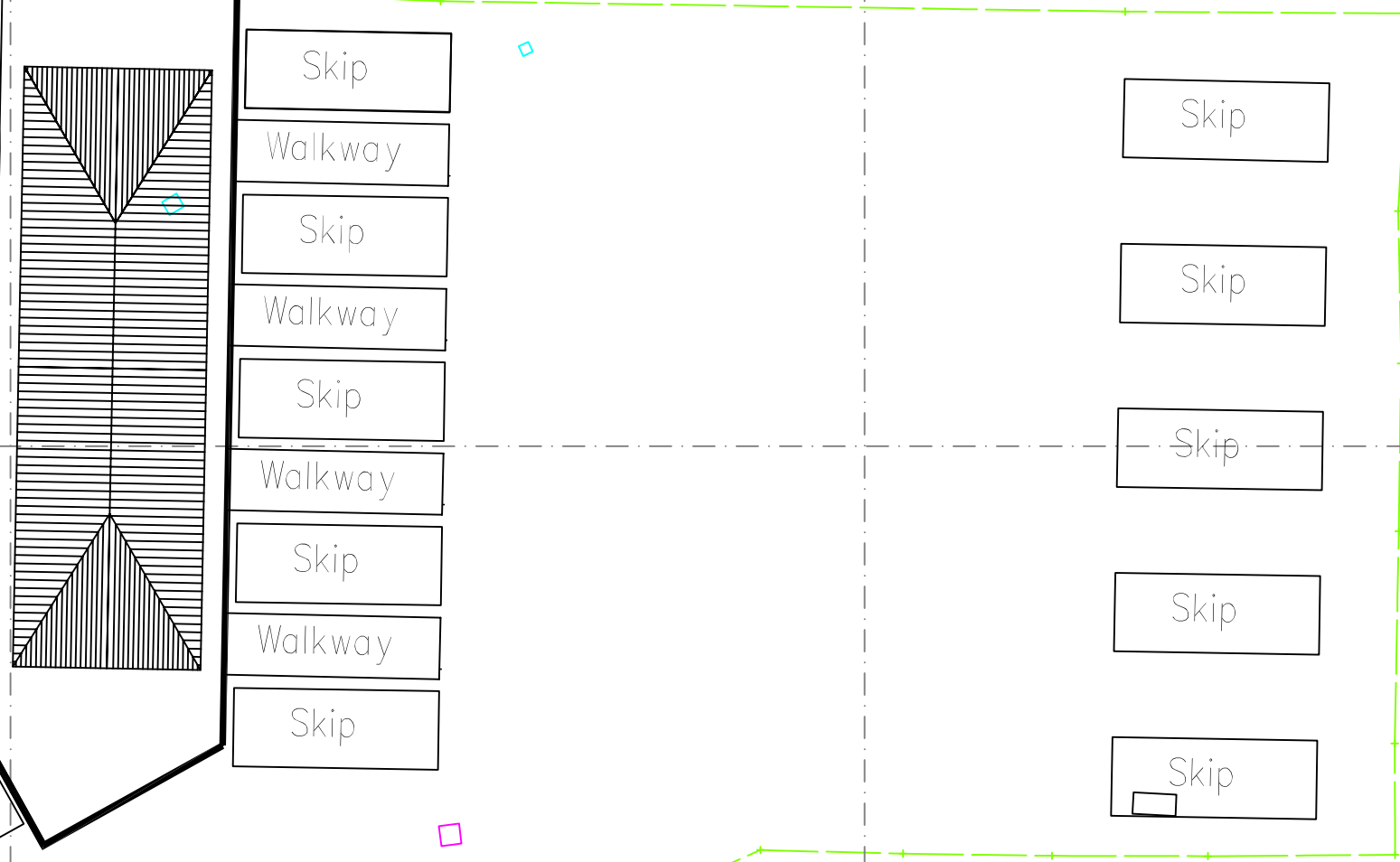

- +BBL BELISHA BEACON
- +BCH BENCH MARK
- +BM BENCHMARK
- +BOL BOLLARD
- +CAM CAMERA
- +DAM DAM
- +CSW CABLE STRAP/SECTION CHAMBER
- +CWBX CABLE STRAP/SECTION CHAMBER
- +CBLT CABLE BOX
- +CMT CATCH PIT
- +CMM CATCH PIT
- +ECC ELECTRICITY COVER
- +EFC ELECTRICITY COVER
- +ERH EARTH ROD
- +FHS FIVE HOBBNIT
- +GULL GULLY
- +OVS OVS VALVE
- +INS INSPECTION COVER (SQUARE)
- +IIL INVERT LEVEL
- +LET LETTER BOX
- +LTC LIGHTING COLUMN
- +LCS LAMP POST/BUS STOP
- +LFB LAMP POST/BUS STOP
- +M/HB MANHOLE (ROUND)
- +M/HM MANHOLE (SQUARE)
- +MWR MOWER
- +REK ROAD SIGN
- +R/S ROAD SIGN
- +S/NR STREET NAME PLATE
- +SW STOP VALVE
- +TDR TELEPHONE CALL BOX COVER
- +TLC TELEPHONE CALL BOX COVER
- +TLP TELEPHONE POLE/ELECTRIC POLE
- +W/O WATER OUTLET
- +WU WATER UTILITY
- +X CONTROL POINT
- +TRE (CONCRETE)
- +TRE (WOODEN)

- FOUNTS
- HELIUM
- EL. 99.99m FLOOR LEVEL
- FL. 99.99m FLOOR LEVEL
- SL. 99.99m SOFT LEVEL
- TL. 99.99m THRESHOLD LEVEL

- FENCE DESCRIPTIONS:**
- C/B CLOSE BOARDED FENCE
 - C/L CHAIN LINK FENCE
 - CONC/P CONCRETE PANEL FENCE
 - F/W FISH WIRE FENCE
 - P/W POST AND WIRE FENCE
 - S/PAL STEEL PALISADE FENCE
 - T/B TUBULAR BARRIER FENCE

NOTES

1) Ordnance Survey Coordinates and used as shown from OSN2D and OSN2D2.

2) All copyright of this drawing remains the property of PM Surveys UK Ltd. All rights reserved.

3) This drawing is the property of PM Surveys UK Ltd. All rights reserved.

Revision Information	
Rev	Description
INFORMATION	
Date	Description

Client Info

Flintshire County Council
County Hall
Mold
CH7 6NP

Client Info

PM Surveys UK Ltd
Unit 4, Expressway Business Park
Station Road, Queensferry
Flintshire, CH5 2TH, UK
Tel: 01244 421144, 821002
Email: info@pmsurveys.co.uk

Project

Mold Recycling Centre
Topographical Survey

Project No	Sheet	Drawn By	Checked By
PMS16081	A1	JW	AL

Scale: 1:250

Issue: 07/07/16

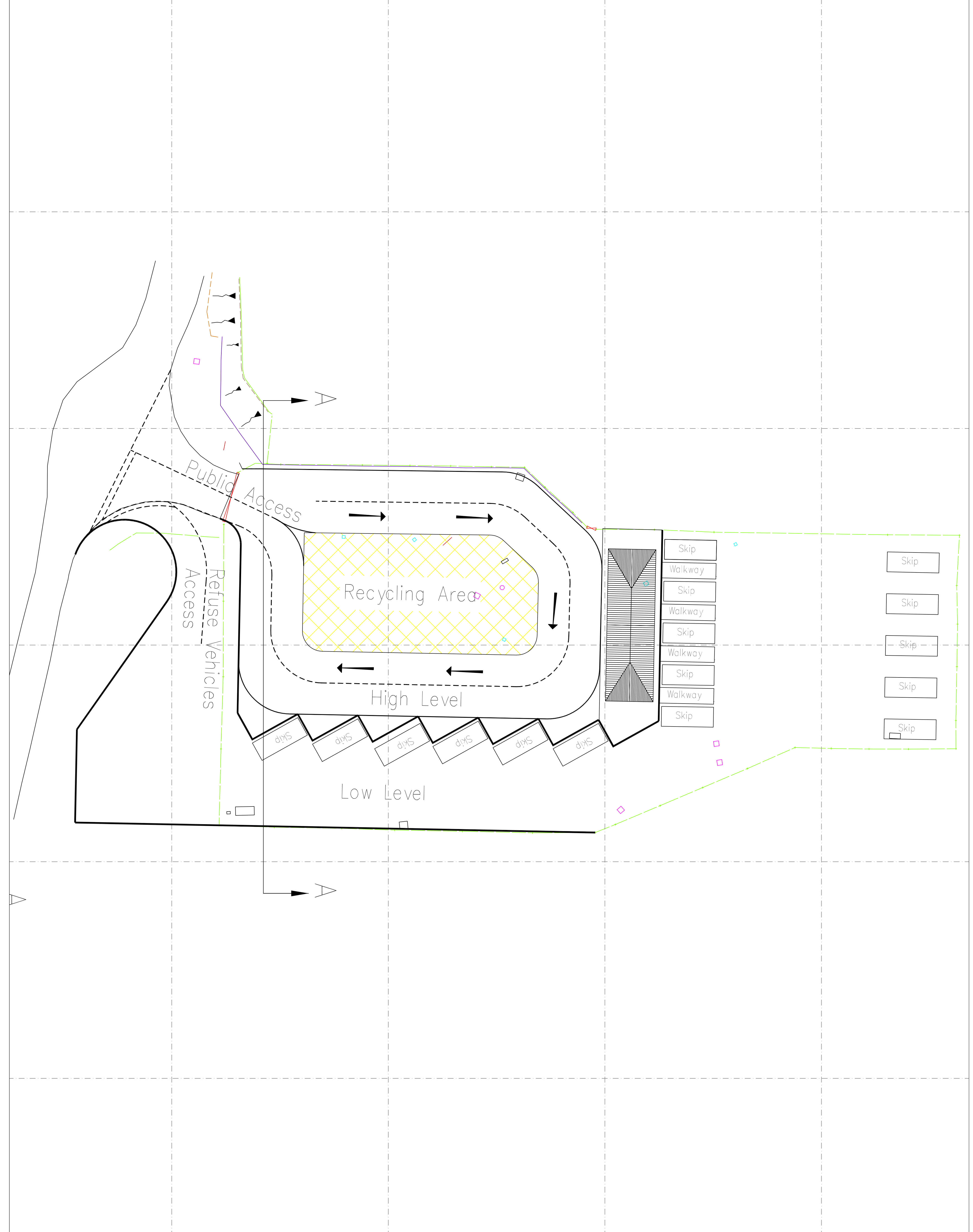

Project No: PMS16081
Sheet: A1
Scale: 1:250
Issue: 07/07/16